

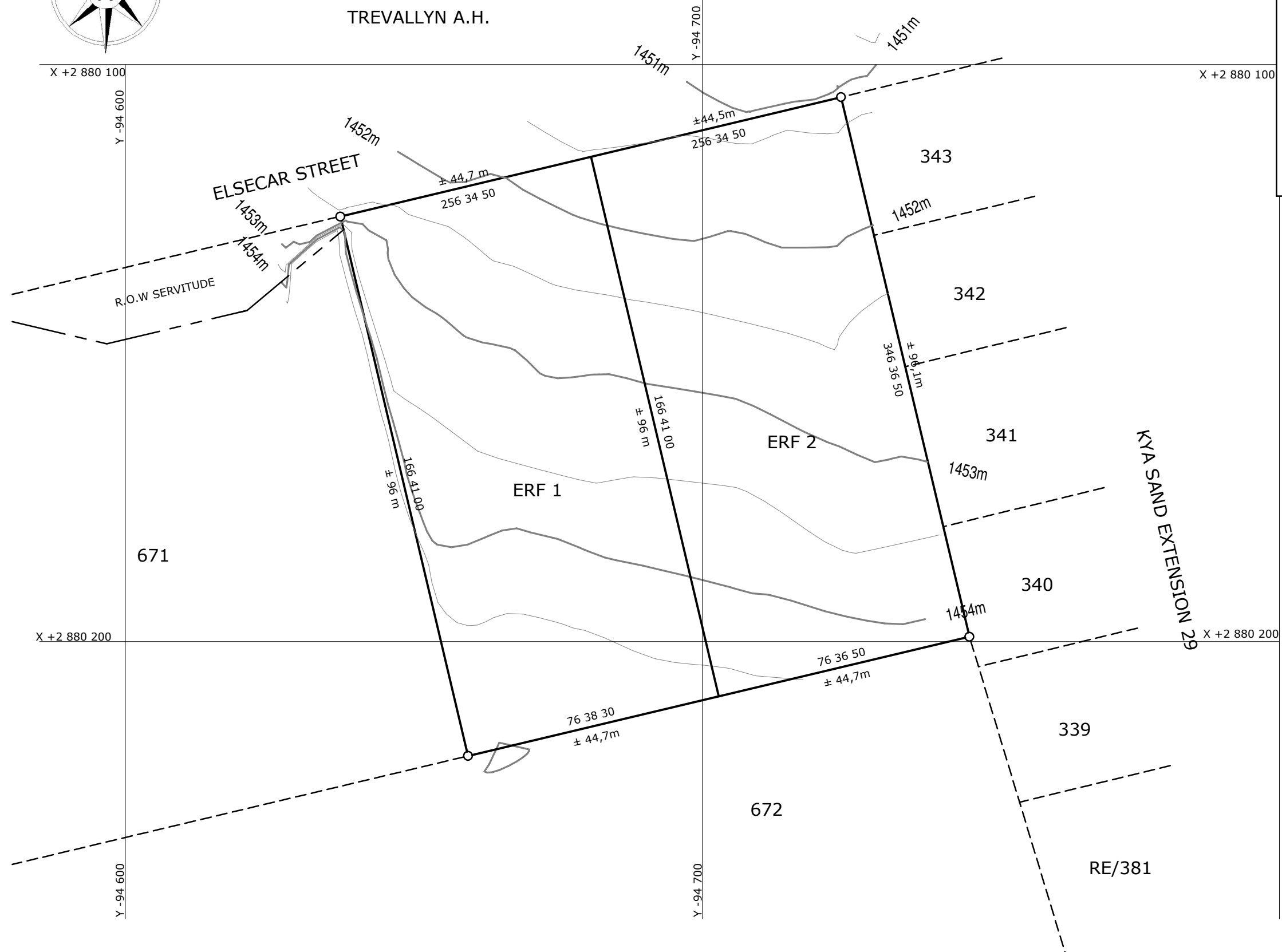

TREVALLYN A.H.

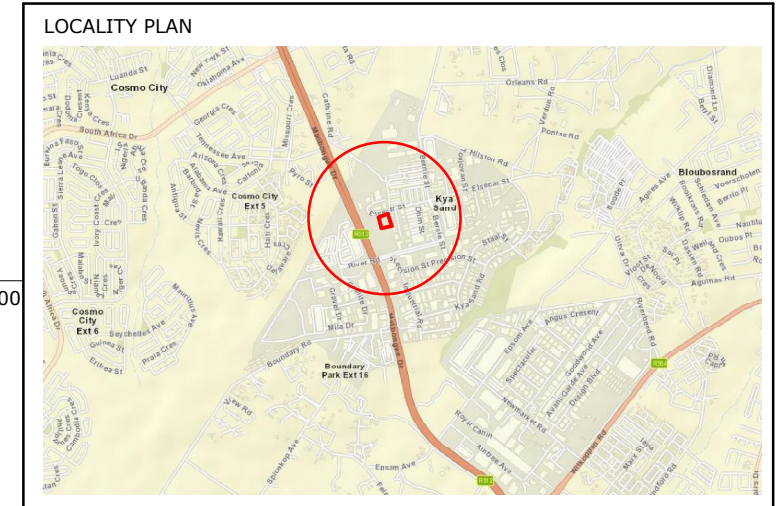
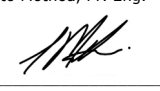

FLOODLINES :
 It is hereby certified that in accordance with Section 144 of the National Water Act, 1988 (Act 36 of 1988) that the property is not affected by any flood waters or floodlines.
 Name : Thato Mothoa, Pr. Eng.
 Signed : 
 Reg. No. : ECSA : 20130014

CONTOURS :
 It is hereby certified that the contour lines are in accordance with the Standard laid down in terms of the Spatial Planning and Land Use Management Act, 2013 (Act 16 of 2012) read in conjunction with the City of Johannesburg Municipal Planning By-Law, 2016
 Name : Matsobane Elias Dolo
 Signed : 
 Reg. No. PLS 1289

REFERENCE

TOTAL AREA OF TOWNSHIP	
ERF 1	± 4 282,5 m ²
ERF 2	± 4 282,5 m ²
8 565,0 m ²	

LAND USE ZONES

ERF NO.S	PROPOSED USE ZONE
ERF 1	"Municipal" including a taxi holding area & informal trading.
ERF 2	"Municipal" including a taxi holding area & informal trading.

SURVEY INFORMATION
 XY System : WG31
 Z Datum : MSL
 Contour Interval : 0,5m

DRAWN BY	SASKIA COLE
CHECKED BY	PAUL KOTZÉ



KYA SAND EXTENSION 127

PROPOSED TOWNSHIP TO BE ESTABLISHED ON
 HOLDING 13 TREVALLYN AGRICULTURAL HOLDINGS

PLAN NO.
 KIPD T-20-C-1002-002
 JULY 2021

SHEET 1 OF 1

SCALE 1:750
 A3 SIZE